

Order Form

Genetic Tests: Horse / Cattle / Pig

Customer Account No:

LABOKLIN

LABORATORY FOR CLINICAL DIAGNOSTICS

Unit 20, Wheel Forge Way, Trafford Park, Manchester,

M17 1EH, United Kingdom - tel 0161 282 3066

info@laboklin.co.uk - www.laboklin.co.uk

Business hours: Monday – Friday 9:30 am – 4:30 pm

Veterinary Surgeon (stamp or block letters)

Only required if sample collected by a vet

Tel:

Fax:

Email:

Date:

Signature:

Owner details (block letters)

Full name:

Address:

Town / City:

County:

Postcode:

Country:

Tel:

Fax:

Email:

Date:

Signature:

Reporting: Result to Vet Result to Owner - Please select **ONE** reporting method: Result by fax - Result by email - Result by post

Only if testing for parentage please specify foal Mare Potential Sire

Animal 1 Horse Cattle Pig Other (please specify)

Name: Breed:

Sex: Male Female. Date of Birth: Microchip No

Tattoo No Registration No Coat Colour:

Sample: EDTA Blood Hair (Horse) Other (please specify) Sample Date: Sample label

Test (s) required (Provide both **test number** and **test name** from test list):

Only if testing for parentage please specify foal Mare Potential Sire

Animal 2 Horse Cattle Pig Other (please specify)

Name: Breed:

Sex: Male Female. Date of Birth: Microchip No

Tattoo No Registration No Coat Colour:

Sample: EDTA Blood Hair (Horse) Other (please specify) Sample Date: Sample label

Test (s) required (Provide both **test number** and **test name** from test list):

Only if testing for parentage please specify foal Mare Potential Sire

Animal 3 Horse Cattle Pig Other (please specify)

Name: Breed:

Sex: Male Female. Date of Birth: Microchip No

Tattoo No Registration No Coat Colour:

Sample: EDTA Blood Hair (Horse) Other (please specify) Sample Date: Sample label

Test (s) required (Provide both **test number** and **test name** from test list):

Payment:

I enclose a **cheque / Postal** order payable to **LABOKLIN (UK)** for the amount of £

I made **bank transfer** to Laboklin UK: Barclays Sort Code: 20-82-14 Account number 93296490, Amount: £ my reference is

I have already paid by **paypal*** the amount of £ my payment reference number is:

* Paypal payment must be made to info@laboklin.co.uk, please add 3% fees.

I have already paid by **credit / debit card** the amount of £ my payment reference number is:

I would like to pay by **credit / debit card** (you may also ring 0161 2823066 to pay over the phone) the amount of: £.....

Card Holder's name: Card Number:

Card Expiry Date: Card Security (last 3 digits on the back of the card):..... signature:

Cash £

We are a **UK veterinary surgery**. Please **invoice** the practice / accounting office at the above address.

Signed (owner / agent) Date:

EDTA blood tubes are available free of charge, please email info@laboklin.co.uk.

Any other information?:

Horse Genetic Diseases / Conditions

| <input checked="" type="checkbox"/> | Test No | Disease or Condition Name | Cost Incl. VAT |
|-------------------------------------|---------|--|----------------|
| <input type="checkbox"/> | 8248 | Androgen insensitivity syndrome (AIS) (Quarter Horse) | £ 48.00 |
| <input type="checkbox"/> | 8200HGD | Cerebellar Abiotrophy (CA) (Arabian) | £ 48.00 |
| <input type="checkbox"/> | 8464 | Connemara Pony Hoof Wall Separation Disease (HWSD) (Connemara Pony) | £ 66.00 |
| <input type="checkbox"/> | 8548 | Dwarfism (Chondrodysplasia) ACAN (Miniature Horse, Shetland Pony) | £ 66.00 |
| <input type="checkbox"/> | 8553 | Dwarfism (Friesian) (Friesian Horse) | £ 48.00 |
| <input type="checkbox"/> | 8302H | Equine Malignant Hyperthermia (EMH) (All horse breeds) | £ 48.00 |
| <input type="checkbox"/> | 8454 | Foal immunodeficiency syndrome (FIS) (Dales Pony, Fell Pony) | £ 48.00 |
| <input type="checkbox"/> | 8303H | Glycogen Branching Enzyme Deficiency (GBED) (Paint Horse , Quarter Horse (Horse with quarter horse blood) , Appaloosas) | £ 48.00 |
| <input type="checkbox"/> | 8139 | HERDA (Hereditary Equine Regional Dermal Asthenia) (Appaloosas , Quarter Horse (Horse with quarter horse blood) , Paint Horse) | £ 48.00 |
| <input type="checkbox"/> | 8307H | Hereditary Myotonia (New Forest Pony) | £ 48.00 |
| <input type="checkbox"/> | 8072HGD | H-JEB (Herlitz Junctional Epidermolysis Bullosa) (Belgian Draft Horse) | £ 48.00 |
| <input type="checkbox"/> | 8000HGD | HYPP (Hypercalcaemic Periodic Paralysis) (Appaloosas , Quarter Horse (Horse with quarter horse blood) , Paint Horse) | £ 48.00 |
| <input type="checkbox"/> | 8696 | Idiopathic Hypocalcemia (IH) / Equine familial isolated hypoparathyroidism (EFIH) (Thoroughbred) | £ 48.00 |
| <input type="checkbox"/> | 8301HGD | Lavender Foal Syndrome (LFS) / Coat Colour Dilution Lethal (CCDL) (Arabian) | £ 48.00 |
| <input type="checkbox"/> | 8151HD | Leopard Complex (LP) & Congenital Stationary Night Blindness (CSNB) (All horse breeds) | £ 48.00 |
| <input type="checkbox"/> | 8061HGD | LWO / OLWS (Lethal White Foal Syndrome-Frame Overo) (All horse breeds) | £ 48.00 |
| <input type="checkbox"/> | 8292 | Ocular Squamous Cell Carcinoma (SCC) (Belgian, Haflinger) | £ 48.00 |
| <input type="checkbox"/> | 8594 | Naked Foal Syndrome (NFS) (Akhal Teke (Akhal-Teke)) | £ 48.00 |
| <input type="checkbox"/> | 8293 | Immune mediated Myositis & MYH1 Myopathy (IMM and MYH1 Myopathy) (Appaloosa, Paint horse, Quarter horse) | £ 48.00 |
| <input type="checkbox"/> | 8528 | Predictive Height Test (All horse breeds) | £ 48.00 |
| <input type="checkbox"/> | 8138HGD | PSSM (Polysaccharid Storage Myopathy)(All horse breeds) | £ 48.00 |
| <input type="checkbox"/> | 8001HGD | SCID (Severe Combined Immunodeficiency) (Arabian) | £ 48.00 |
| <input type="checkbox"/> | 8549 | Tractability (Thoroughbred) | £ 48.00 |
| <input type="checkbox"/> | 8305H | Warmblood Fragile Foal Syndrome (WFFS) (all Warmblood Horses and related breeds) | £ 48.00 |
| <input type="checkbox"/> | 9503H | Special Offer PSSM + HERDA + GBED + HYPP (Quarter Horse) | £ 138.00 |
| <input type="checkbox"/> | 9504H | Special Offer PSSM + HERDA + GBED + HYPP + OLWS (Paint Horse) | £ 150.00 |
| <input type="checkbox"/> | 8267 | Special Offer PSSM + HERDA + GBED + HYPP + EMH | £ 150.00 |
| <input type="checkbox"/> | 8372 | Special Offer Quarab PSSM + HERDA + GBED + CA + SCID (Quarab) | £ 160.00 |
| <input type="checkbox"/> | 9505H | Special Offer CA + LFS + SCID (Arabian) | £ 132.00 |

Horse Coat Colours

| <input checked="" type="checkbox"/> | Test No | Disease or Condition Name | Cost Incl. VAT |
|-------------------------------------|---------|---|--------------------|
| <input type="checkbox"/> | 8140 | Appaloosa Pattern 1 (PATN-1) * (Appaloosa) | £ 66.00 |
| <input type="checkbox"/> | 8070 | Black / Bay (Agouti) (All Horse Breeds) | £ 48.00 / £24.00 + |
| <input type="checkbox"/> | 8463 | Camarillo White - W4 (All Horse Breeds) | £ 66.00 |
| <input type="checkbox"/> | 8174HGD | Champagne (All Horse Breeds) | £ 48.00 / £24.00 + |
| <input type="checkbox"/> | 8016HGD | Chestnut (Red Factor) (All Horse Breeds) | £ 48.00 / £24.00 + |
| <input type="checkbox"/> | 8071HGD | Cream / Dilution (All Horse Breeds) | £ 48.00 / £24.00 + |
| <input type="checkbox"/> | 8298 | Curly (American Bashkir Curly horse and other breeds with curly hair) | £ 48.00 / £24.00 + |
| <input type="checkbox"/> | 8149H | Dominant white (GQ Santana dominant white W10)* (All Horse Breeds) | £ 60.00 |
| <input type="checkbox"/> | 8150H | Dun Zygosity (All Horse Breeds) | £ 48.00 / £24.00 + |
| <input type="checkbox"/> | 8159HGD | Greying (All Horse Breeds) | £ 60.00 |
| <input type="checkbox"/> | 8151H | Leopard complex (All Horse Breeds) | £ 48.00 / £24.00 + |
| <input type="checkbox"/> | 8726 | Mushroom (Shetland Pony) | £ 48.00 / £24.00 + |
| <input type="checkbox"/> | 8152H | Pearl * (All Horse Breeds) | £ 60.00 |
| <input type="checkbox"/> | 8153H | Roan Zygosity* (All Horse Breeds) | £ 60.00 |
| <input type="checkbox"/> | 8148HGD | Sabino -1 (All Horse Breeds) | £ 48.00 / £24.00 + |
| <input type="checkbox"/> | 8154H | Silver (All Horse Breeds) | £ 48.00 / £24.00 + |
| <input type="checkbox"/> | 8155H | Splashed white (All Horse Breeds) | £ 48.00 / £24.00 + |
| <input type="checkbox"/> | 8525 | Sunshine Dilution (All Horse Breeds) | £ 48.00 / £24.00 + |
| <input type="checkbox"/> | 8130 | Tobiano (Tobiano Spottings) (All Horse Breeds) | £ 48.00 / £24.00 + |

*if you are testing the same horse for more than one coat colour, the cost of the first test is £48 and each additional coat colour test is £24.00

Horse DNA Profiling / Parentage

| | | | | | | | |
|--------------------------|-----------|-----------------------------------|---------|--------------------------|-----------|--|---------|
| <input type="checkbox"/> | 8006Horse | DNA Profile (Genetic Fingerprint) | £ 48.00 | <input type="checkbox"/> | 8005Horse | Parentage (Each foal) | £ 72.00 |
| <input type="checkbox"/> | 8132H | DNA Purification and Storage | £ 24.00 | <input type="checkbox"/> | 8006Horse | Parentage (Each Parent) DNA Profile with certificate | £ 48.00 |

Important: For parentage testing we need a DNA sample from the dam and each suspected sire in addition to the foal (foals)

Cattle

| <input checked="" type="checkbox"/> | Test No | Test Name | Cost Incl. VAT |
|-------------------------------------|--------------|--|----------------|
| <input type="checkbox"/> | 8001CattleGD | BLAD (Bovine Leukocyte Adhesion Deficiency) (Holstein) | £ 48.00 |
| <input type="checkbox"/> | 8023BOV | Freemartinism * (All breeds) | £ 54.00 |
| <input type="checkbox"/> | 8504 | A2 (Beta Casein) Genotyping (All breeds) | £ 36.00 |
| <input type="checkbox"/> | 8006Cattle | DNA Profile (Genetic Fingerprint) | £ 48.00 |

Pig

| <input checked="" type="checkbox"/> | Test No | Test Name | Cost Incl. VAT |
|-------------------------------------|---------|---|----------------|
| <input type="checkbox"/> | 8062PGD | Malignant Hyperthermia (MHS) (All Breeds) | £ 48.00 |

Sheep

| <input checked="" type="checkbox"/> | Test No | Test Name | Cost Incl. VAT |
|-------------------------------------|---------|-----------------------------------|----------------|
| <input type="checkbox"/> | 8584 | Scrapie (all breeds) | £ 42.00 |
| <input type="checkbox"/> | 8686 | DNA Profile (Genetic Fingerprint) | £ 48.00 |

Species Differentiation

| <input checked="" type="checkbox"/> | Test No | Test Name | Cost Incl. VAT |
|-------------------------------------|---------|-------------------------|----------------|
| <input type="checkbox"/> | 8201 | Species Differentiation | £ 84.00 |

Sample requirements:

- Blood (All animals including horse):** 0.5 – 1 ml whole blood in EDTA blood tube per test. Blood must be collected by a vet. There is no minimum age for using blood.
- Hair (Horse only):** Pull around 30 hairs from the mane of the horse with the roots (in foals hair from the tail maybe taken). Wrap the hairs around your finger or a comb, as close as possible to the skin to ensure you obtain the hair roots. Keep dry, put in a bag, label the bag with the horse name, test (s) required. Place in an envelope and send back to us together with the order form. Broken or cut off hair will not be accepted.

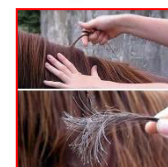

Please send the sample together with the order form to: **LABOKLIN (UK)**, Unit 20, Wheel Forge Way, Trafford Park, Manchester M17 1EH, United Kingdom.